

CERTIFICATE OF LOCATION OF GOVERNMENT CORNER

County of Anoka State of Minnesota

SOUTHEAST Corner of Sec. 16 Township 32 Range 23

I hereby certify that on the 9TH day of JUNE, 19 60, I found the described corner which was evidenced by CONCRETE MONUMENT

and I further certify that to perpetuate the location of said corner, I did, at the exact location thereof, place a permanent marker consisting of CAST IRON MONUMENT

which reference or witness monuments are located in the manner following:

N.A.D.	1983	Co-ordinates
County Project	Co-ordinates	
Northing	<u>180131.9744</u>	
Easting	<u>516111.4304</u>	
State Plane	Co-ordinates	
Y	_____	
X	_____	
Date	_____	

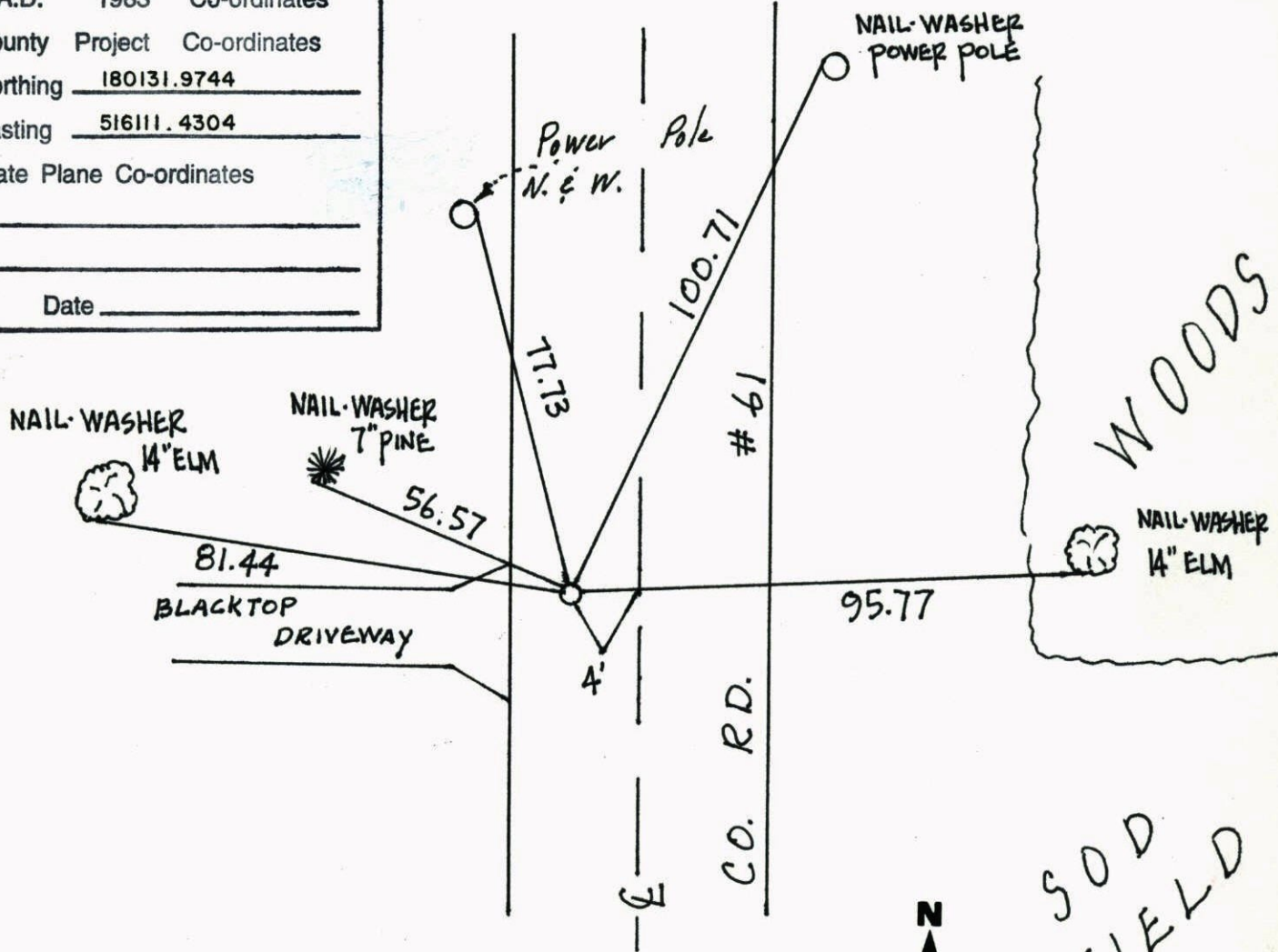

Revised date	Revised date	Revised date
<u>11-25-91</u>		
<u>7-31-96</u>		
<u>9-30-97</u>		

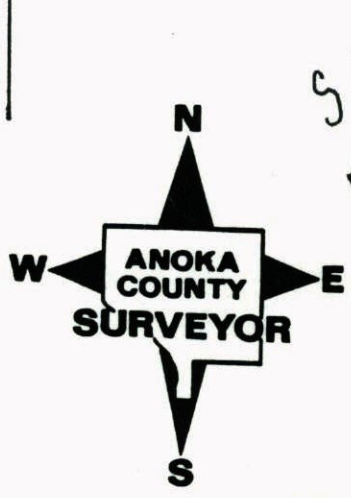

SE
SW Cor. Sec. 16 T33 R22

Found concrete monument with iron rod in center. conc. broken off, down .1' (i.p. 33' N.) (iron 33' S.) sign posts by both.

A
85° #16
7-31-75
M. Larson
B. Gerstka
J. Reuther

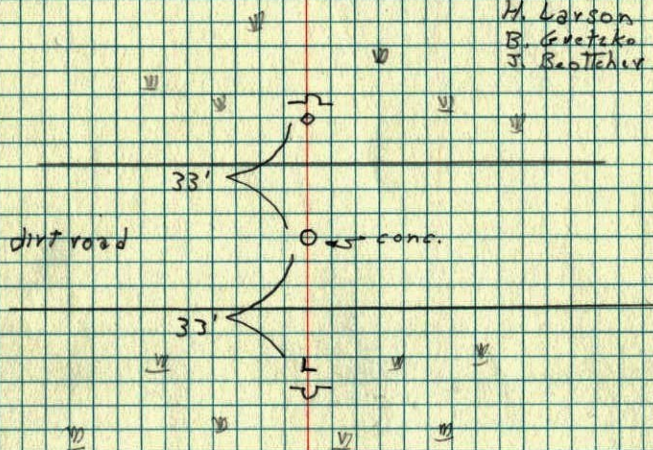

SE Cor. Sec. 16 T.32, R23 71

Con. Mon. down 4', I.P. on S,
Put cast Iron Mon. Flush
Set PK Spks. 2.00' North & East

Retried Tape #10
6-12-75 Temp 65°

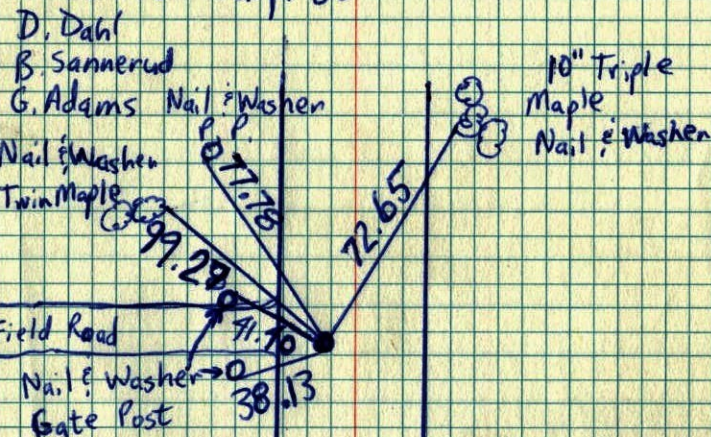

4/9/60

SE Cor. Sec 16 + 32 R 23
Con. Mon down 4' I.P. m
Put Cast Iron Mon. down 6" S. ↓

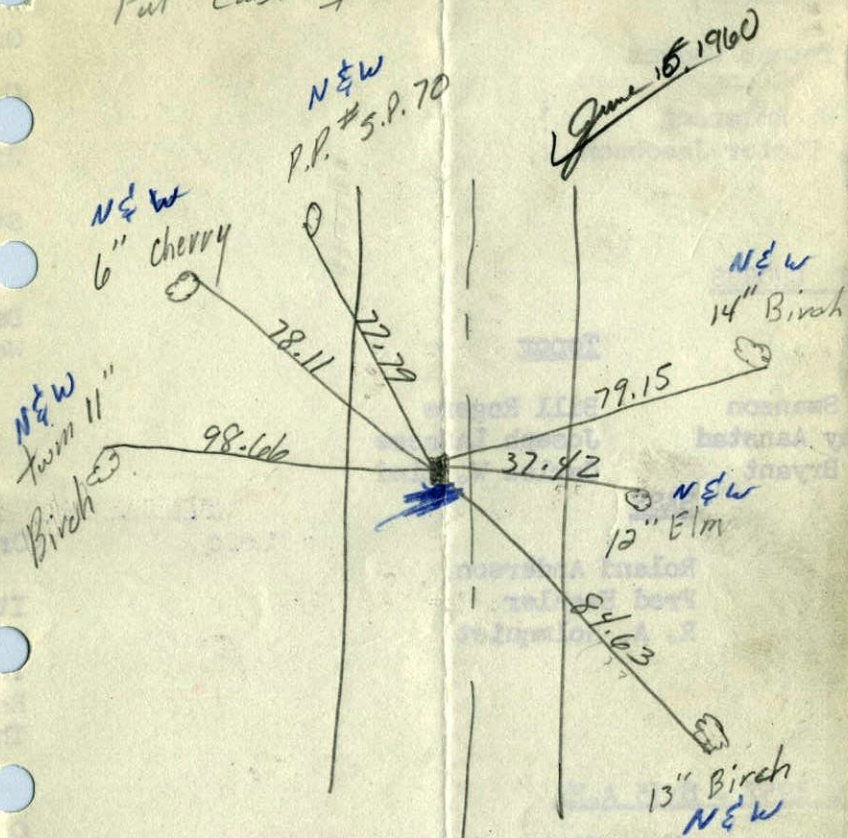

Temp 78°
Bill & Ralph

SE Sec 16 T 32 R 23

12

Conc Mon
Var 8°30' 12/1/48

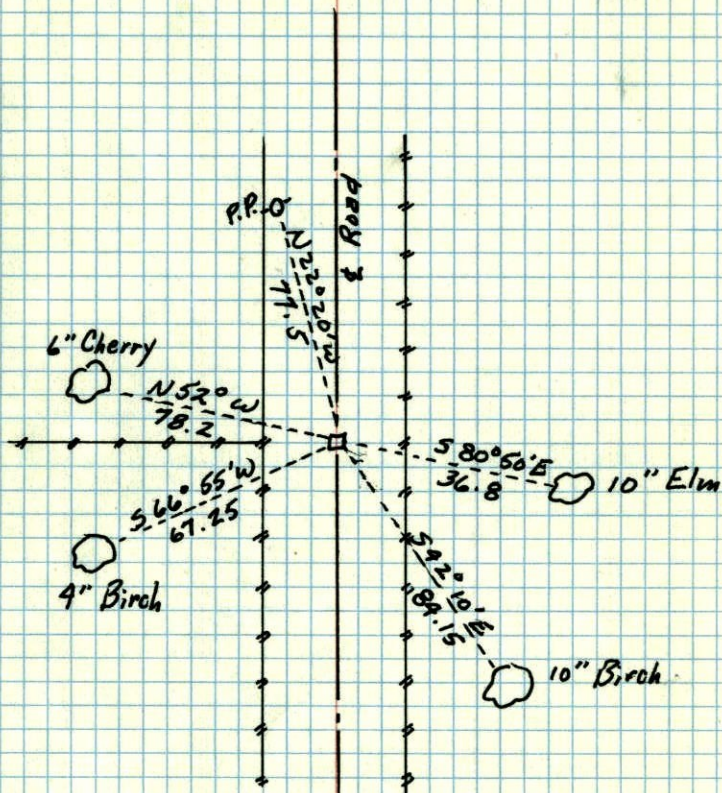

W.C.H.